

RESENTING CLINICAL SIGNS

DATE History: Grade III/VI left-sided murmur. Pre-anesthetic evaluation (dental).

4/12/23 **ECHOCARDIOGRAPHIC FINDINGS**
 2D, M-mode, and Doppler study.

PERFORMED BY: Left atrial size is normal. The mitral valve leaflets are thickened and exhibit mild systolic prolapse. There is Doppler evidence of mitral regurgitation present. Left ventricular dimensions are normal. Left ventricular systolic function is normal. The aorta and aortic valve are normal. Right atrial and right ventricular dimensions are normal. The tricuspid valve leaflets are mildly thickened, and there is Doppler evidence of tricuspid regurgitation present. TR velocity does not suggest the presence of pulmonary hypertension. The pulmonary artery and pulmonic valve are normal. No shunting lesions are visualized. No pericardial effusion or cardiac masses are seen.

Dr. Meredith Swart

INTERPRETED BY

Keith Blass, DVM,
 MS, DACVIM
 (Cardiology)

LA - 25.2 mm
 LVIDd - 25.0 mm
 LVIDs - 14.8 mm
 FS - 40.8%
 RA - 17.1 mm
 LVOT - 0.90 m/s
 RVOT - 0.75 m/s
 TR - 2.50 m/s

PATIENT

Chewy Kotheimer

SPECIES

Canine

ASSESSMENT/RECOMMENDATIONS

Degenerative mitral and tricuspid valve disease

BREED

Shih Tzu Mix

This examination demonstrates regurgitation of blood across Chewy's mitral and tricuspid valves resulting from degenerative valve disease. The hemodynamic effects of each of the regurgitations appear to be mild, as Chewy does not have secondary dilation of any of his cardiac chambers. As such, Chewy's valvular diseases appear to be well-compensated, and his current risk for the development of clinical signs secondary to them, such as coughing, exercise intolerance, syncope, abdominal distension, and/or labored breathing, appears to be low.

SEX

Chewy's cardiovascular risk for general anesthesia appears to be only mildly increased based on this exam, though, I still recommend avoiding the use of alpha-2 agonists in the anesthetic protocol and reducing the IV fluid rate by 25% as precautions. If possible, monitoring of heart rhythm, blood pressure, and pulse oximetry are recommended during the procedure.

MN
AGE

No therapy is recommended at this stage of Chewy's valvular diseases.

13 y

A recheck echocardiogram is recommended in 6 months to monitor for disease progression.

WEIGHT

13.8 lb

HOSPITAL NAME

Swart Veterinary
 Imaging

REFERRING VET

Dr. Swart



DATE
4/12/23

PERFORMED BY:
Dr. Meredith Swart

INTERPRETED BY
Keith Blass, DVM,
MS, DACVIM
(Cardiology)

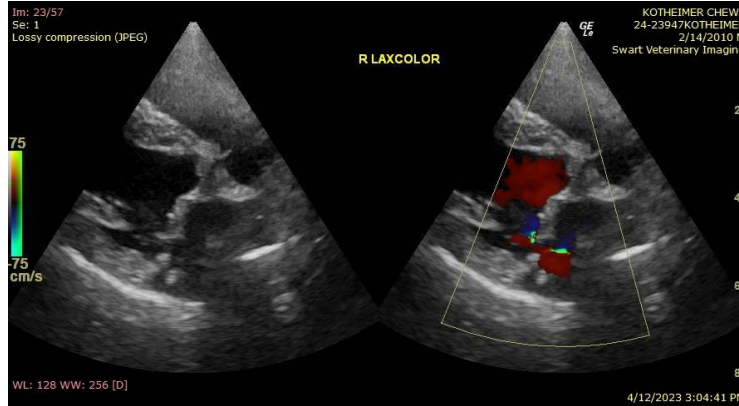

PATIENT
Chewy Kotheimer

The information and recommendations provided are based on the images presented by the referring veterinarian. No evaluation can be communicated regarding pathology that was not visible in the image/video clips provided.

SPECIES

Thank you for this referral. If the clinical or image interpretation does not parallel your findings or if I can be of any further assistance please contact me.

Canine

Keith Blass, DVM, MS, DACVIM (Cardiology)
KeithBlass@gmail.com
631-804-5754

BREED

Shih Tzu Mix

SEX

MN

AGE

13 y

WEIGHT

13.8 lb

HOSPITAL NAME

Swart Veterinary
Imaging

REFERRING VET

Dr. Swart